



DocId:8017137

Tx:4013389

202300239911

This instrument was filed for Record  
in the Recorder's Office of Menard

County afore said on

03/01/2023 01:44 PM

MARTHA GUM, CLERK AND RECORDER

MENARD COUNTY, ILLINOIS

RECORDING FEE 58.00

RHSP FEE 9.00

Plat Cab Bpg 136

## PLAT OF SURVEY

Commonly known as: Farmland- no common address

Menard County Parcel Identification Numbers: 12-09-400-001 (Part of) and 12-10-300-001 (Part of)

CURRENT OWNERS-REBBE 6 FARMS

**Prepared by and Return To:**

Brandon R. Clark

Registration No. 6329553

205 S. Fifth Street, Suite 1000

Springfield, IL 62705-2459

Telephone: (217) 544-8491

Facsimile: (217) 544-9609

[bclark@bhslaw.com](mailto:bclark@bhslaw.com)

# PLAT OF SURVEY

PART SE 1/4 SEC 9 & PART SW 1/4 SEC 10  
T 18 N, R 6 W, 3rd P.M. MENARD COUNTY

## DESCRIPTION

PART OF THE NORTHEAST QUARTER OF THE SOUTHEAST QUARTER OF SECTION NINE AND PART OF THE NORTHWEST QUARTER OF THE SOUTHWEST QUARTER OF SECTION TEN, ALL IN TOWNSHIP EIGHTEEN NORTH, RANGE SIX WEST OF THE THIRD PRINCIPAL MERIDIAN IN MENARD COUNTY, ILLINOIS, MORE PARTICULARLY DESCRIBED AS FOLLOWS:

Beginning at a set 5/8" re-bar marking the Southeast corner of the Northeast Quarter of the Southeast Quarter of the aforesaid Section Nine; thence South 90 degrees East 35.00 feet to a set 5/8" re-bar; thence North 00 degrees East 193.00 feet to a set 5/8" re-bar; thence North 90 degrees West 183.00 feet to a set 5/8" re-bar; thence South 00 degrees West 193.00 feet to a set 5/8" re-bar; thence South 90 degrees East 16.00 feet; thence North 00 degrees East 165.00 feet; thence South 90 degrees East 132.00 feet to the East line of the Northeast Quarter of the Southeast Quarter of the aforesaid Section Nine; thence South 00 degrees West along said East line 165.00 feet to the point of beginning, containing 0.31 acres, more or less.

Ronald E. Moss

5/11/06

RONALD E. MOSS, PLS #2425  
LIC. RENEWAL DATE 11/30/06

DATE

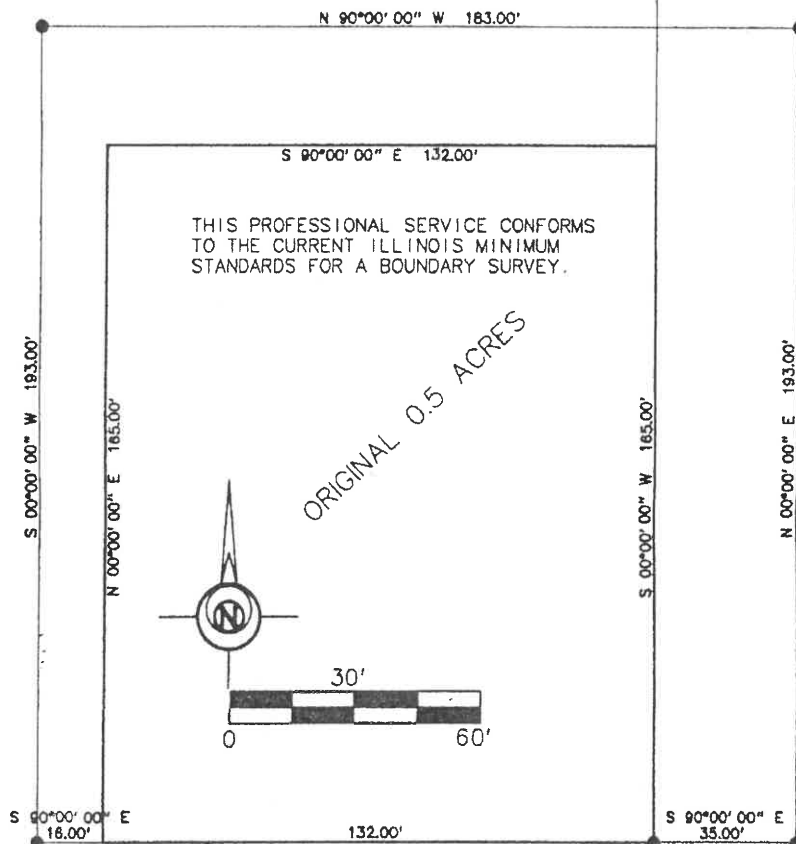

THIS PROFESSIONAL SERVICE CONFORMS  
TO THE CURRENT ILLINOIS MINIMUM  
STANDARDS FOR A BOUNDARY SURVEY.

ORIGINAL 0.5 ACRES

NO PART OF THIS FINAL PLAT IS LOCATED WITHIN A  
SPECIAL FLOOD HAZARD AREA AS IDENTIFIED BY THE  
FEDERAL EMERGENCY MANAGEMENT AGENCY.

MOSS, JOHNSON & ASSOCIATES  
2005 CAPITAL AIRPORT DRIVE  
SPRINGFIELD, IL 62707  
FIRM REG. NO. 184-001196

FOUND PIN  
DOC. #138938  
NE COR SE 1/4 SEC 9  
T 18 N, R 6 W, 3rd PM

BASIS OF BEARING N 00° 00' 00" E

SEC. 9

SEC. 10

P.O.B.  
SE COR NE 1/4 SEC 1/4  
SEC 9, T 18 N, R 6 W

FOUND MONUMENT  
SE COR. SE 1/4 SEC. 9  
T 18 N, R 6 W, 3rd PM

N 00° 00' 00" E  
1328.955'